

Patient report

Bio-Rad DATE: 07/26/2019
D-10 TIME: 11:43 PM
S/N: #DJ4I016123 Software version: 4.30-2
Sample ID: 10598155
Injection date 07/26/2019 11:42 PM
Injection #: 62 Method: HbA1c
Rack #: --- Rack position: 8

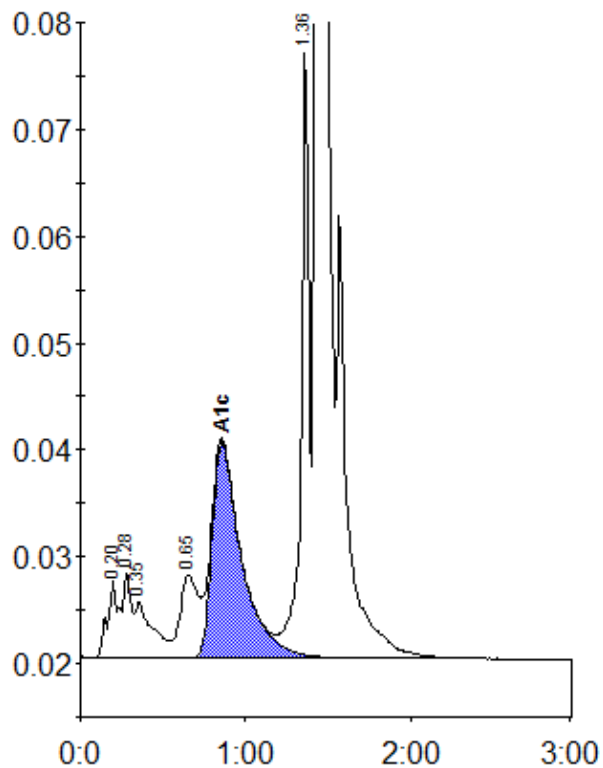

Peak table - ID: 10598155

Peak	R.time	Height	Area	Area %
A1a	0.20	7331	34942	1.2
A1b	0.28	8026	26089	0.9
Unknown	0.35	5266	40025	1.4
LA1c/CHb-1	0.65	7859	61335	2.2
A1c	0.86	20271	254511	11.9
P3	1.36	57146	193804	6.9
A0	1.44	636616	2211715	78.4
Total Area:		2822421		

Concentration:	%
A1c	11.9